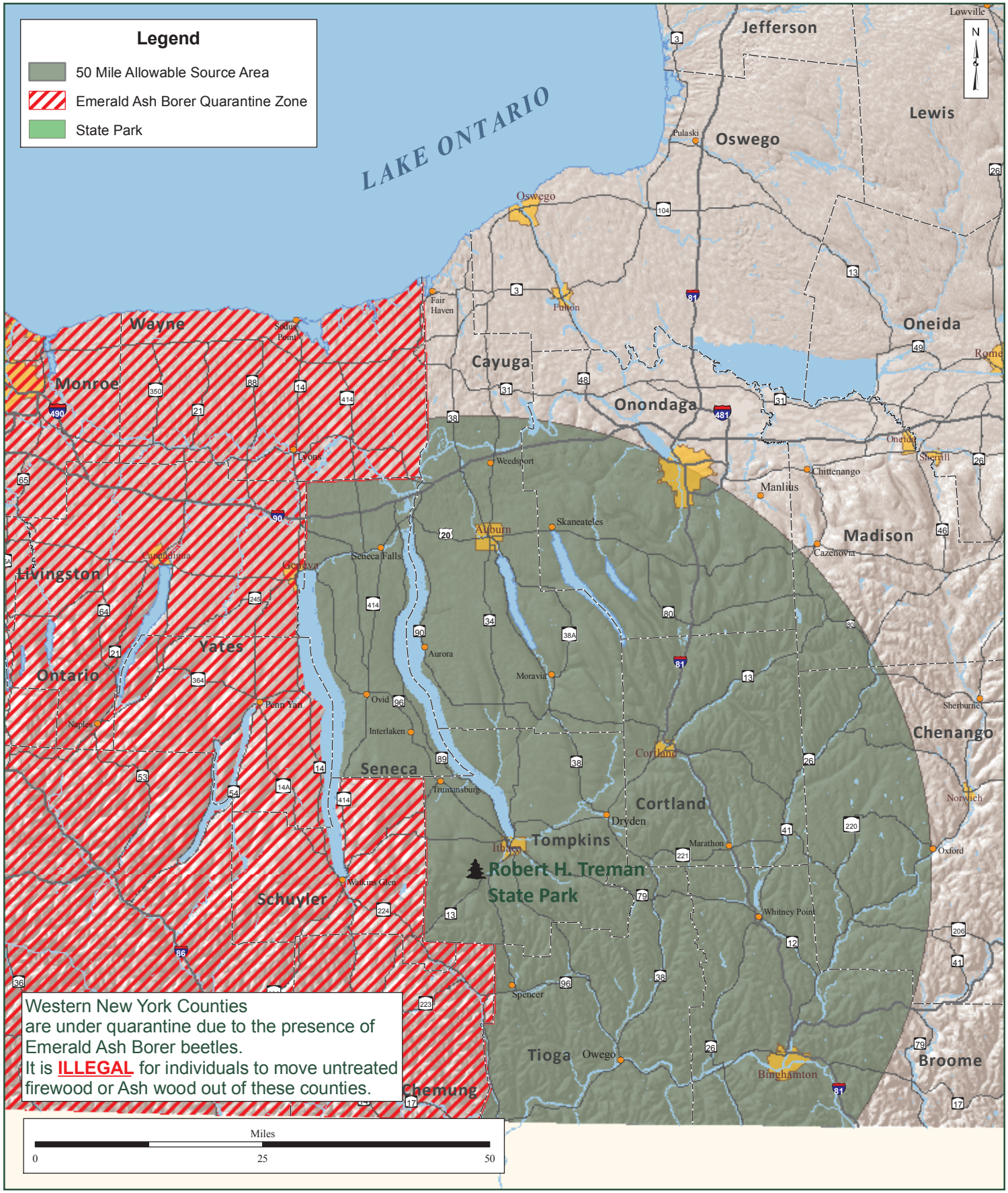

OFFICE OF PARKS, RECREATION, HISTORIC PRESERVATION
NEW YORK STATE

Untreated Firewood Source Area
Robert H. Treman State Park

Map produced by NYSOPRHP GIS Unit,
December 7, 2011.